

---

## EU Declaration of Conformity

We, Bandai Co., Ltd.

1-4-8, Komagata, Taito-ku, Tokyo 0111-8081 Japan.

Declare that the DoC is issued under our sole responsibility and belongs to the following product(s):

Product Type:	Tamagotchi Uni-43350
Model Number(s):	SWALLOWUNI

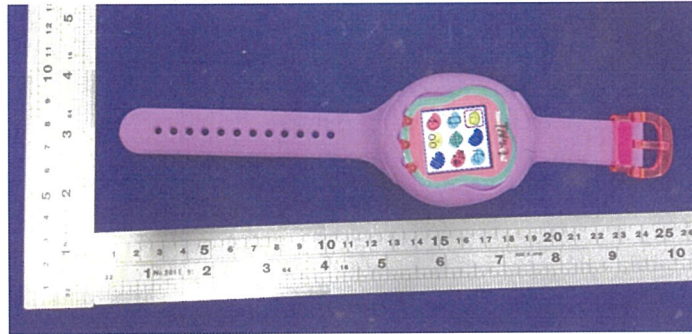

Accessories: Shielded USB Cable, Length 12.5cm ...

The object of the declaration described above is in conformity with the essential requirements of the relevant Union harmonization legislation:

Radio Equipment Directive 2014/53/EU

The following *harmonized* standards and technical specifications have been applied:

Health and Safety (Article 3.1a):

**EN 50566:2017, EN 62209-1:2016, EN 62209-2:2010+A1:2019,  
EN IEC 62115:2020+A11:2020**

EMC (Article 3.1b):

**EN IEC 55014-1: 2021, EN IEC 55014-2: 2021**

Radio Spectrum (Article 3.2):

**EN300 328 V2.2.2 (2019-7); EN 301 489-1 V2.2.3(2019-11); EN 301 489-17 V3.2.4(2020-09)**

---

Signed for and on behalf of *Bandai Co.,Ltd.*

Name and Title:	<i>Yasutsugu Tanaka / Assistant Manager</i>
Address:	1-4-8, Komagata, Taito-ku, Tokyo 0111-8081 Japan.

JAPAN

Place of issue

2026/6/4

Date of issue

*Y. Tanaka*

Signature of Authorized Person

## Déclaration de Conformité UE

Nous, Bandai Co., Ltd  
1-4-8 Komagata, Taito-ku, Tokyo 0111-8081 Japan

Déclarons que cette Déclaration de conformité est émise sous notre seule responsabilité pour le produit suivant:

Produit:	Tamagotchi Uni-43350
Modèle:	SWALLOWUNI

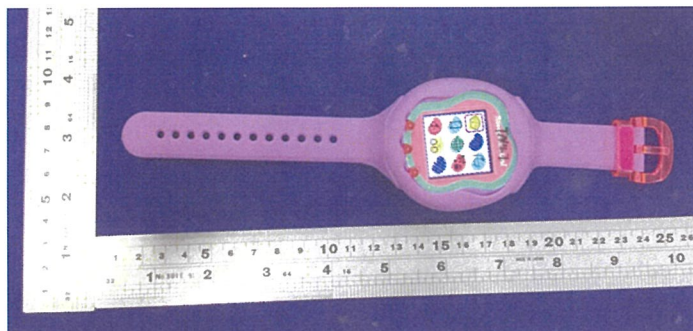

L'objet de la Déclaration décrit ci-dessus est en conformité avec la législation communautaire applicable:

Radio Equipment Directive 2014/53/EU

Les normes harmonisées et spécifications techniques suivantes ont été appliquées:

Santé et Sécurité:

EN 50566:2017, EN 62209-1:2016, EN 62209-2:2010+A1:2019,  
EN IEC 62115:2020+A11:2020

CEM:

EN IEC 55014-1: 2021, EN IEC 55014-2: 2021

Spectre radio:

EN300 328 V2.2.2 (2019-7); EN 301 489-1 V2.2.3(2019-11); EN 301 489-17 V3.2.4(2020-09)

Dossier de conformité technique détenu par : Intertek Testing & Certification Ltd.

Signed for and on behalf of *Bandai Co.,Ltd.*

Name and Title:	<i>Yasutsugu Tanaka / Assistant Manager</i>
Address:	1-4-8, Komagata, Taito-ku, Tokyo 0111-8081 Japan.

JAPAN

Place of issue

2026/6/4

Date of issue

*Y. Tanaka*

Signature of Authorized Person

Declaración UE de Conformidad

Bandai Co., Ltd  
1-4-8 Komagata, Taito-ku, Tokyo 0111-8081 Japan

Declaramos que esta Declaración de Conformidad se emite bajo nuestra exclusiva responsabilidad para el siguiente producto:

Producto:	Tamagotchi Uni-43350
Modelo:	SWALLOWUNI

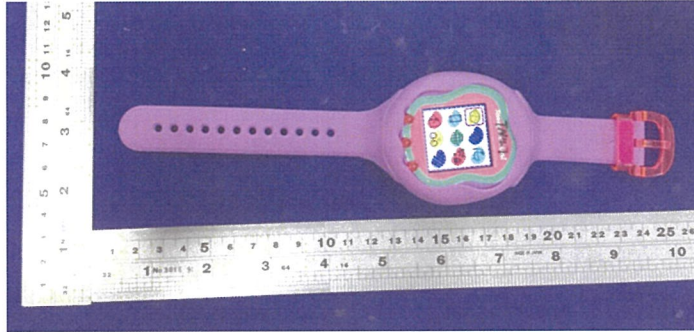

El objeto de la Declaración antes descrita es conforme a la legislación comunitaria aplicable:

Radio Equipment Directive 2014/53/EU

Se han aplicado las siguientes normas armonizadas y especificaciones técnicas:

Salud y seguridad:  
EN 50566:2017, EN 62209-1:2016, EN 62209-2:2010+A1:2019,  
EN IEC 62115:2020+A11:2020

EMC:  
EN IEC 55014-1: 2021, EN IEC 55014-2: 2021

Espectro de radio  
EN300 328 V2.2.2 (2019-7); EN 301 489-1 V2.2.3(2019-11); EN 301 489-17 V3.2.4(2020-09)

Expediente de Cumplimiento Técnico en poder de : Intertek Testing & Certification Ltd.

Signed for and on behalf of *Bandai Co.,Ltd.*

Name and Title:	<i>Yasutsugu Tanaka / Assistant Manager</i>
Address:	1-4-8, Komagata, Taito-ku, Tokyo 0111-8081 Japan.

JAPAN  
Place of issue

2026/6/4  
Date of issue

*Y. Tanaka*  
Signature of Authorized Person

## Declaração de Conformidade da UE

**Bandai Co., Ltd**  
1-4-8 Komagata, Taito-ku, Tokyo 0111-8081 Japan

Declaramos que esta Declaração de Conformidade é emitida sob nossa exclusiva responsabilidade para o seguinte produto:

Produtos:	Tamagotchi Uni-43350
Modelo:	SWALLOWUNI

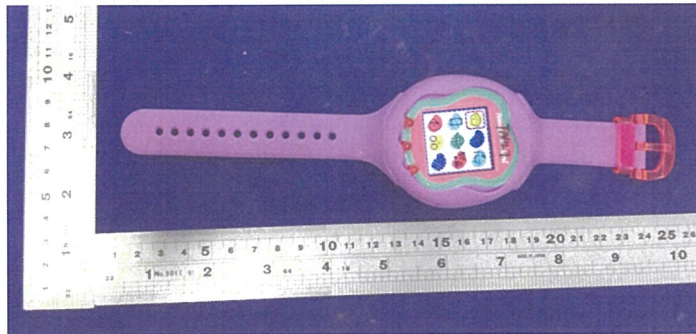

O objeto da Declaração acima descrita está em conformidade com a legislação comunitária aplicável:

Radio Equipment Directive 2014/53/EU

As seguintes normas harmonizadas e especificações técnicas foram aplicadas:

Saúde e segurança:  
EN 50566:2017, EN 62209-1:2016, EN 62209-2:2010+A1:2019,  
EN IEC 62115:2020+A11:2020

CEM:  
EN IEC 55014-1: 2021, EN IEC 55014-2: 2021

Espectro de rádio:  
EN300 328 V2.2.2 (2019-7); EN 301 489-1 V2.2.3(2019-11); EN 301 489-17 V3.2.4(2020-09)

Arquivo de conformidade técnica mantido por : Intertek Testing & Certification Ltd.

Signed for and on behalf of *Bandai Co.,Ltd.*

Name and Title:	<i>Yasutsugu Tanaka / Assistant Manager</i>
Address:	1-4-8, Komagata, Taito-ku, Tokyo 0111-8081 Japan.

JAPAN  
Place of issue

2026/6/4  
Date of issue

*Y. Tanaka*  
Signature of Authorized Person

---

## EU-Konformitätserklärung

**Bandai Co., Ltd**  
1-4-8 Komagata, Taito-ku, Tokyo 0111-8081 Japan

**Erklären Sie, dass diese Konformitätserklärung unter unserer alleinigen Verantwortung für das folgende Produkt ausgestellt wurde:**

<b>Produkt:</b>	Tamagotchi Uni-43350
<b>Modell:</b>	SWALLOWUNI

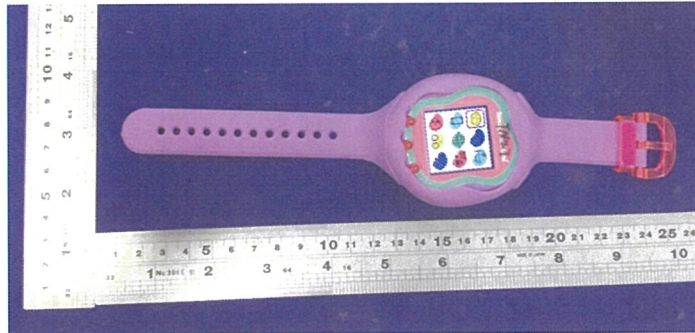

**Der oben beschriebene Gegenstand der Erklärung steht im Einklang mit dem geltenden Gemeinschaftsrecht:**

Radio Equipment Directive 2014/53/EU

**Die folgenden harmonisierten Normen und technischen Spezifikationen wurden angewendet:**

Gesundheit und Sicherheit:  
EN 50566:2017, EN 62209-1:2016, EN 62209-2:2010+A1:2019,  
EN IEC 62115:2020+A11:2020

EMV:  
EN IEC 55014-1: 2021, EN IEC 55014-2: 2021

Funkspektrum:  
EN300 328 V2.2.2 (2019-7); EN 301 489-1 V2.2.3(2019-11); EN 301 489-17 V3.2.4(2020-09)

Technische Konformitätsdatei im Besitz von : Intertek Testing & Certification Ltd.

---

Signed for and on behalf of *Bandai Co.,Ltd.*

<b>Name and Title:</b>	<i>Yasutsugu Tanaka / Assistant Manager</i>
<b>Address:</b>	1-4-8, Komagata, Taito-ku, Tokyo 0111-8081 Japan.

JAPAN  
Place of issue

2026/6/4  
Date of issue

*Y. Tanaka*  
Signature of Authorized Person

---

## EU-conformiteitsverklaring

**Bandai Co., Ltd**  
1-4-8 Komagata, Taito-ku, Tokyo 0111-8081 Japan

Verklaren dat deze conformiteitsverklaring onder onze uitsluitende verantwoordelijkheid is uitgegeven voor het volgende product:

<b>Product:</b>	Tamagotchi Uni-43350
<b>Model:</b>	SWALLOWUNI

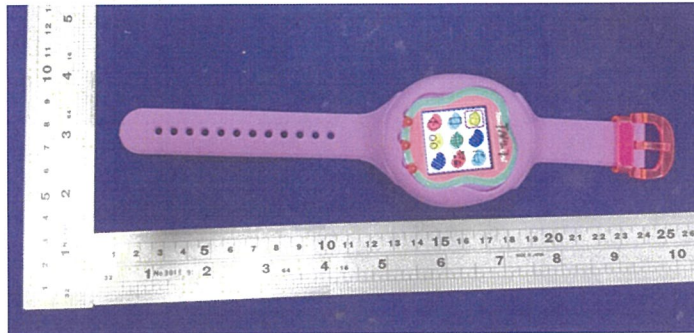

Het hierboven beschreven voorwerp van de verklaring is in overeenstemming met de toepasselijke communautaire wetgeving:

Radio Equipment Directive 2014/53/EU

De volgende geharmoniseerde normen en technische specificaties zijn toegepast:

Gezondheid en veiligheid:  
EN 50566:2017, EN 62209-1:2016, EN 62209-2:2010+A1:2019,  
EN IEC 62115:2020+A11:2020

EMC:  
EN IEC 55014-1: 2021, EN IEC 55014-2: 2021

Radiospectrum:  
EN300 328 V2.2.2 (2019-7); EN 301 489-1 V2.2.3(2019-11); EN 301 489-17 V3.2.4(2020-09)

Technisch conformiteitsdossier bijgehouden door : Intertek Testing & Certification Ltd.

---

Signed for and on behalf of *Bandai Co.,Ltd.*

<b>Name and Title:</b>	<i>Yasutsugu Tanaka / Assistant Manager</i>
<b>Address:</b>	1-4-8, Komagata, Taito-ku, Tokyo 0111-8081 Japan.

JAPAN

Place of issue

2026/6/4

Date of issue

*Y. Tanaka*

Signature of Authorized Person

## Dichiarazione di conformità UE

**Bandai Co., Ltd**  
1-4-8 Komagata, Taito-ku, Tokyo 0111-8081 Japan

Dichiariamo che la presente Dichiarazione di Conformità viene emessa sotto la nostra esclusiva responsabilità per il seguente prodotto:

Prodotto:	Tamagotchi Uni-43350
Modello:	SWALLOWUNI

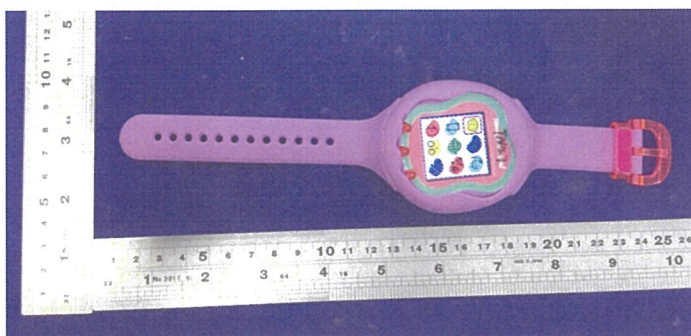

L'oggetto della Dichiarazione sopra descritta è conforme alla normativa comunitaria applicabile:

Radio Equipment Directive 2014/53/EU

Sono state applicate le seguenti norme armonizzate e specifiche tecniche:

Salute e sicurezza:  
EN 50566:2017, EN 62209-1:2016, EN 62209-2:2010+A1:2019,  
EN IEC 62115:2020+A11:2020

CEM:  
EN IEC 55014-1: 2021, EN IEC 55014-2: 2021

Spettro radio:  
EN300 328 V2.2.2 (2019-7); EN 301 489-1 V2.2.3(2019-11); EN 301 489-17 V3.2.4(2020-09)

Fascicolo di conformità tecnica detenuto da: Intertek Testing & Certification Ltd.

Technical Compliance File Held by : Intertek Testing & Certification Ltd.

Signed for and on behalf of *Bandai Co.,Ltd.*

Name and Title:	<i>Yasutsugu Tanaka / Assistant Manager</i>
Address:	1-4-8, Komagata, Taito-ku, Tokyo 0111-8081 Japan.

JAPAN

Place of issue

2026/6/4

Date of issue

*Y. Tanaka*

Signature of Authorized Person