EN

BANDAI NAMCO

Tamagotchi™ MC Paradise

Nurturing Guide

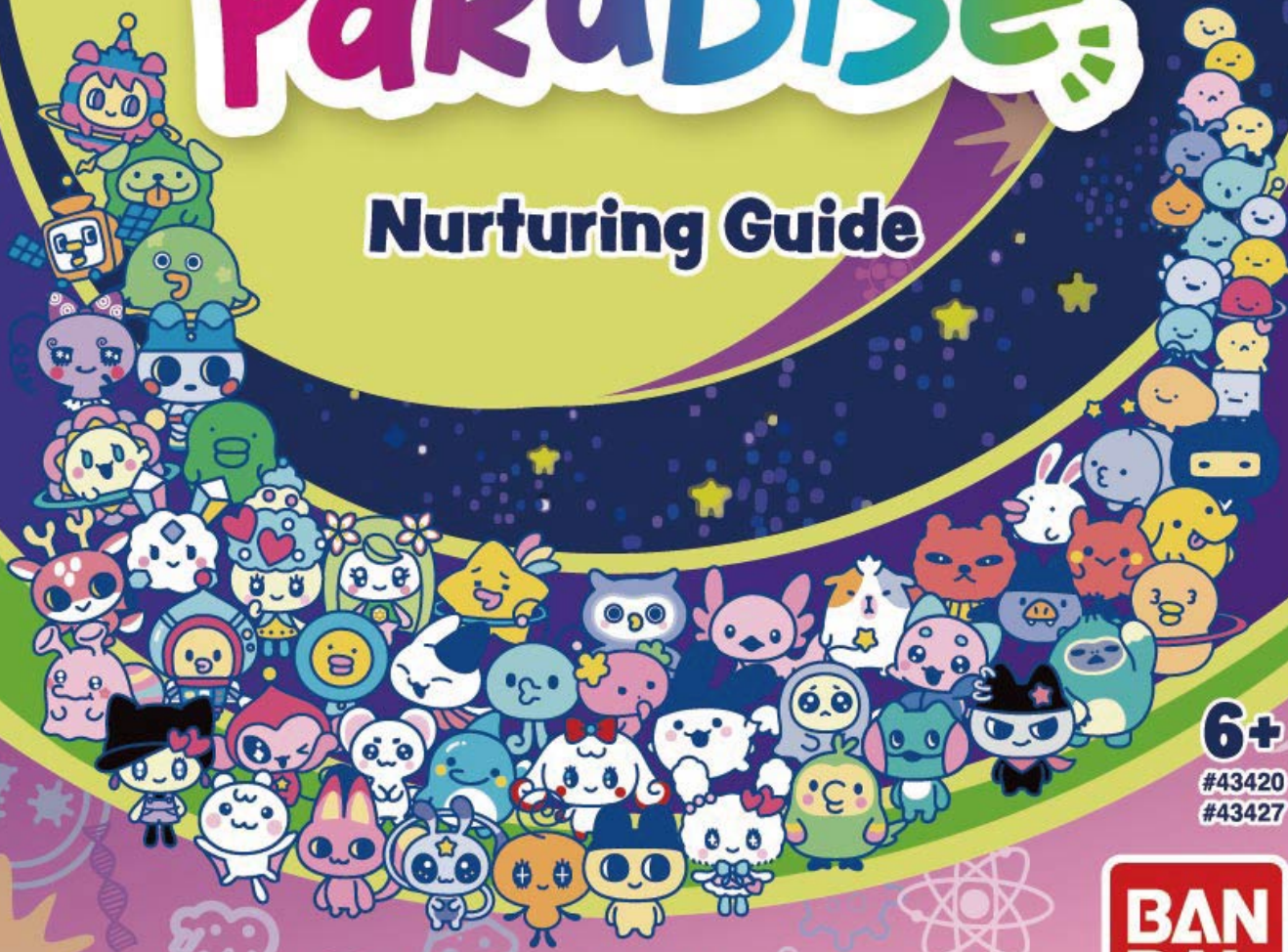

6+

#43420
#43427

©BANDAI
MADE IN CHINA

BANDAI

Welcome to the Tamagotchi Lab

Ever since Tamagotchi appeared on Earth, hundreds of thousands have found loving, caring homes with humans. Yet, for Tamagotchi lovers, there still remain new frontiers to be explored.

We at the Tamagotchi Lab have kicked off the new Paradise project to turn your Tamagotchi experience interstellar! As your care assistants, we want to help you pour your love into your Tama in your own way-with different fields, perspectives and levels of closeness.

Tama cannot live full lives without our watchful care. They keep us busy with needing good meals and a clean environment, and they grow incredibly fast. But through all that steady work, we grow to adore our strange and whimsical little creatures.

So, follow along to Paradise, where new Tama and new discoveries await you, and are sure to bring you laughter and joy as you spend wild and wonderful days with your Tamagotchi Paradise!

Table of Contents

1 Tamagotchi P4
2 Tamagotchi Device P6
3 Raising Your Tama P8
4 Growing Your Tama Galaxy P9
5 Caring for Your Tama Galaxy P10
6 Using the Lab App P21
7 When in Trouble P29

You can play in three different TAMA FIELDS.



Start with

Neon Planets







1 Tamagotchi

Mission

Tamagotchi Planet received so much human love that it exploded with joy and gave birth to an egg! Do your best to raise the hatched planets well and grow a great galaxy. This is the lab's mission to you.

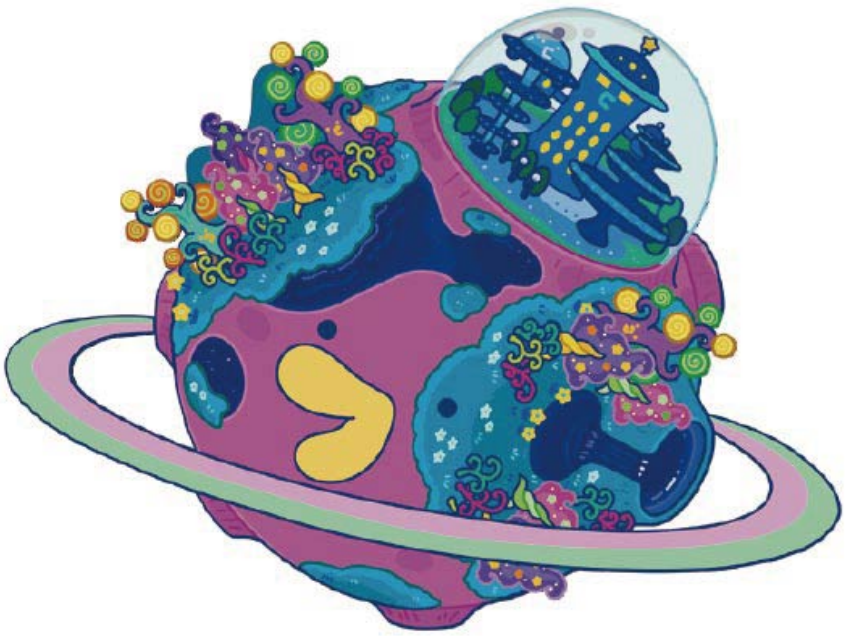

Tama

Tama are mysterious creatures. Since their discovery on Earth in 1996, they have been raised by tens of millions of people around the world. They love exciting things, such as the fields they live in and the food they eat. They will change their appearance and grow according to what excites them!

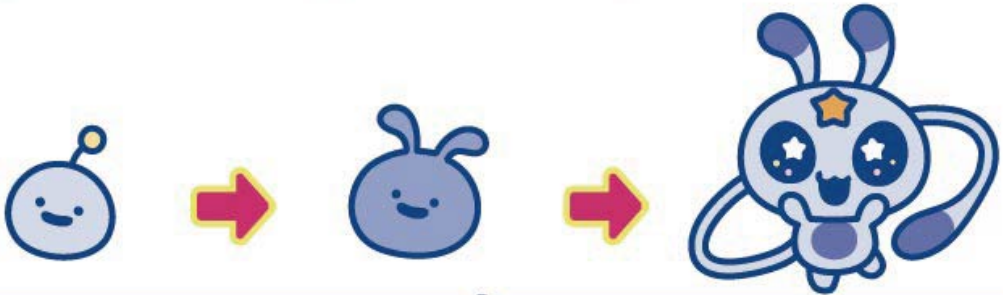

It has been confirmed that Tamas can be raised on several different planets depending on your Tama Galaxy's development level.



Depending on how you raise them, they can grow into 12 different species.

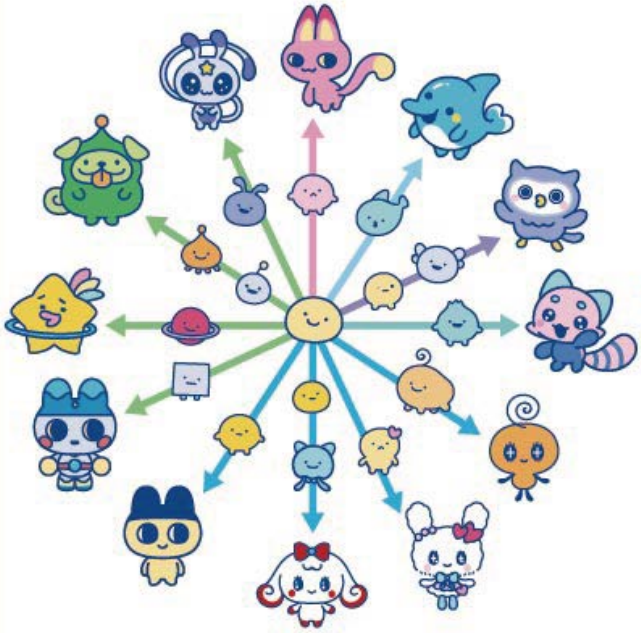

There are over 50 adult characters in total, Including an unidentified Tama.



By further "breeding" them, this number can grow to over 50,000!



2 Tamagotchi Device

Tamagotchi Device

Tama can live comfortably with this training machine developed for them. By operating the Zoom dial, you can change the magnification and take care of your Tama.

You can also Select and Confirm by rotating and pressing the dial instead of the buttons!

Connection



【Front】



Zoom Dial



A button [Select]

B button [Confirm]

C button [Cancel] [Back]

【Back】



Reset Button

Entering Numbers

Scroll to next number: A button/Turn dial forward
Scroll to previous number: Hold C button and press A button/ Turn dial backward
Confirm/Proceed: B button/Dial
Return to previous selection: Press C button twice

Entering Letters



Cursor

1. Move the cursor and select the box to enter a letter. (The cursor will blink until a selection is made.)

Confirm box: B button/Press the dial
Move cursor forward: A button/Turn dial forward
Move cursor backward: C button/Turn dial backward



Current row

2. Select the row with the letter you want.
* The menu is displayed in the following order: letters > numbers > symbols > smileys > end (see 4. below).

Select row: A button/Turn dial forward or backward
Confirm row: B button/Press dial



Cursor

3. Move the cursor and select the letter/icon.

Select letter: A button/Turn dial forward or backward
Confirm letter: B button/Press dial



Confirmation Screen

4. Select YES on the confirmation screen to finish typing.

● How to Reach the Confirmation Screen (3 ways)
- Scroll to the end row and press the B button.
- Move cursor to the last letter box and press the A button.
- Enter a letter in the last letter box and press the B button.

3 Raising Your Tama

Register Information to the Lab

Register your information on your Tamagotchi device. Once you Complete the registration, you will receive a New Tamagotchi Planet egg from the lab.



Language　　Date/Time　　Birthday

Birth of Your Tama Galaxy

Press the zoom dial to kick off a new Egg Bang, bringing to life your very own Tama Galaxy. When you zoom in, you can see the first Tamagotchi egg being born.

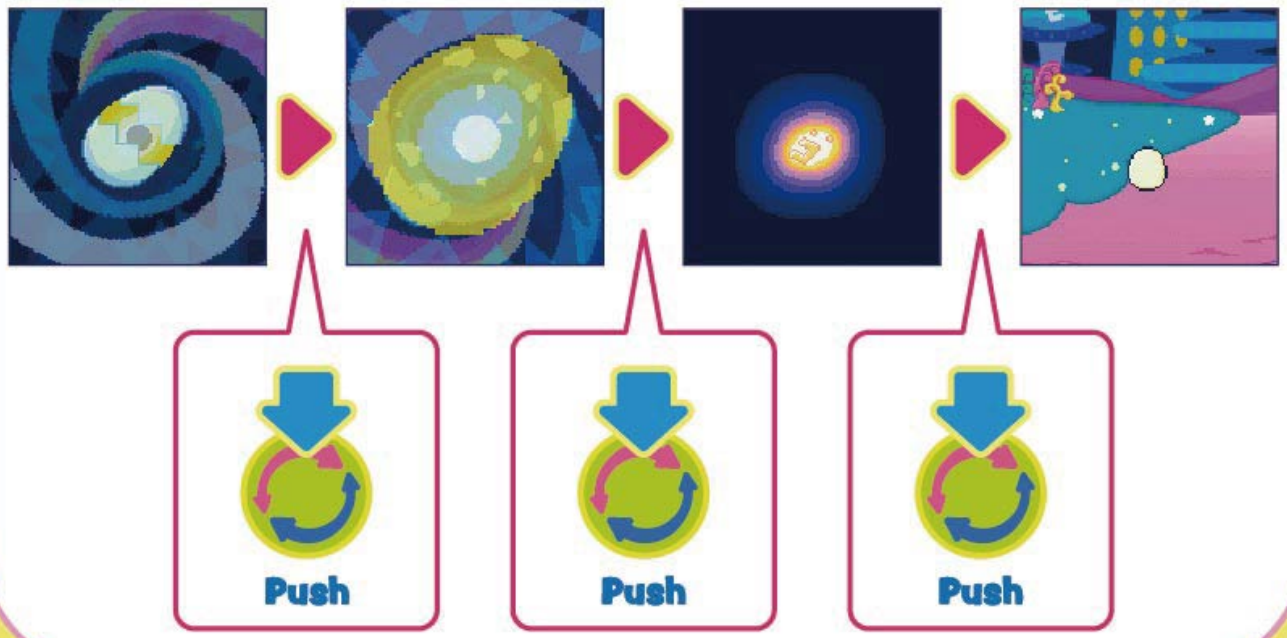

4 Growing Your Tama Galaxy

New Tamagotchi Planet's Life

Your Tama Galaxy will grow the more you raise your Tama. A great New Tamagotchi Planet will develop into Paradise. Grow it into a wonderful Paradise!



The Egg Bang



Tama Galaxy (Baby)



Tama Galaxy



Paradise!

Tamagotchi Life

Tama can grow into various forms! What kind of Tama they become is up to you.

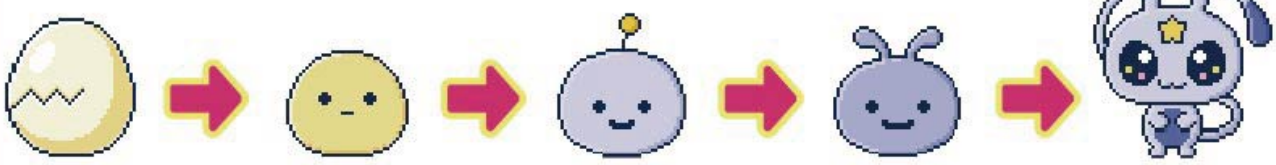

Egg → Baby → Kid → Young → Adult

5 Caring for Your Tama Galaxy

By turning the Zoom dial, you can view New Tamagotchi Planet at each magnification.

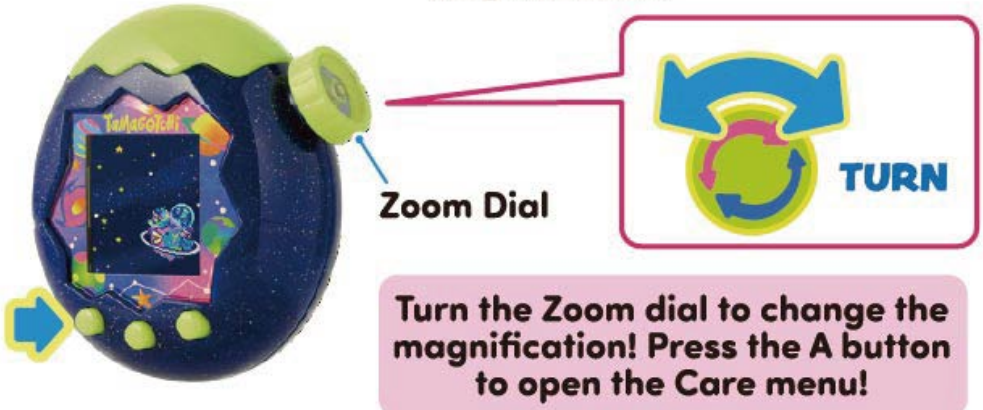

Turn the Zoom dial to change the magnification! Press the A button to open the Care menu!

TAMA GALAXY

View the state of your Tama Galaxy.

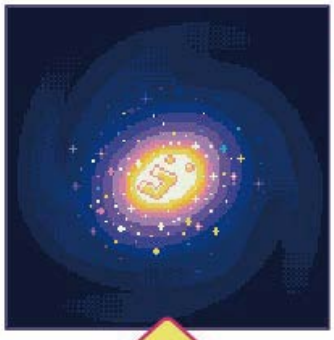

- **SWITCH PLANETS**
- **GALAXY LEVEL**

TAMA SPACE

You can view the State of the New Tamagotchi Planet at the cosmic level.



- **CONNECTION**
  - ↳ PLAYDATE
  - ↳ GIFTS
  - ↳ PLANETS
  - ↳ DOWNLOAD
  - ↳ MINI GAMES
- **TAMA STARS** (Past Tamagotchi Character)
- **DECO PLANET** (Add accessories)
- **TRAVEL** (Go to other planets)
- **PLANET LV.** (Your level)

TAMA FIELD

You can view the nurturing and field Tamas.



- **OUTSIDE TOY**
  - ↳ PLACE
  - ↳ REMOVE
- **CLEAN POOP**
- **EGG HUNT**
  - ↳ VOLCANO
  - ↳ SPRING

TAMA

Take care of your Tama while it's growing.



- **FEED**
  - ↳ FOOD
  - ↳ SNACKS
- **CLEAN TAMA**
- **PLAY**
  - ↳ ARROW
  - ↳ 3 UFOS
  - ↳ CATCH
  - ↳ SHIROTAMAS

TAMA CELL

Zoom in on your Tama's body and see what's going on inside.



- **STATUS**



The cell composition will change depending on the Tama.
Be sure to check it often.

Let's see what's on the menu!

TAMA GALAXY ▶ **SWITCH PLANETS**

Switch planets and raise Tamas!
You can move from where you currently live to another planet!
Note: You'll be able to move to more planets as your Galaxy Level increases.
Young and Adult Tamas cannot move to a different planet.



Which planet will you choose?



Raise Tamas on a new planet!

TAMA GALAXY ▶ **GALAXY LEVEL**

Raise Tamas to increase your Galaxy Level!
Achieve level-up goals to increase your Galaxy Level!
You'll be able to do more and access more planets at higher levels!



Read the level-up goals and grow your Tama Galaxy!



Level 10 is the max Galaxy Level

TAMA SPACE ▶ **CONNECTION**

Start a CONNECTION with your friend's Tamagotchi device.

1. Select PLAYDATE, GIFTS, or MINI GAMES to start a CONNECTION. Be sure to select the same action on both devices.
2. When the connection standby screen is displayed, you can connect to another device.
   Press the B button to start the CONNECTION.

*Do not detach the devices while they are connected!





Connection Standby Screen

PLAYDATE

Play, fight, or get a new addition to the family!

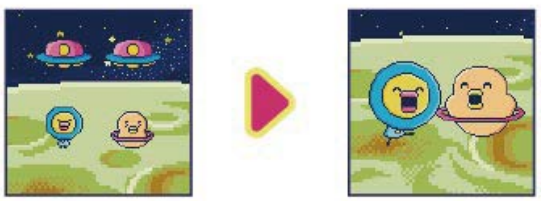

GIFTS

Gift your friend with various ITEMs! Hope your friend will be happy!



PLANETS

You can view the planets of friends you've connected with.

DOWNLOAD

Used to download items.

MINI GAMES

Start a CONNECTION with a friend to enjoy competitive and cooperative games played across both of your screens.

COOPERATIVE MINI GAMES

SHOOTING

Work together to get rid of the viruses!



One player moves the cursor vertically, while the other player moves the cursor horizontally. Work together to center your cursor on the viruses, then press the B Button to eliminate them!

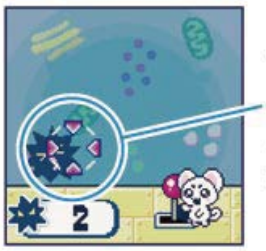

Move cursor up/right: C Button/Turn dial backward
Move cursor down/left: A Button/Turn dial forward
Eliminate viruses: B Button/Push dial

COMPETITIVE MINI GAMES

HOCKEY

Shoot the ball into your opponent's goal!



Move the UFO left and right to repel the balls fired at you, and shoot them into your opponent's goal! Press the B Button just as you strike a ball to execute a smash!



Move UFO right: C Button/Turn dial backward
Move UFO left: A Button/Turn dial forward
Smash: B Button/Push dial

Note: CONNECTION MINI GAMES cannot be played on the following Tamagotchi Paradise devices: Pink Land, Blue Water, Purple Sky, or Jade Forest.

Menu used when connecting with My Lab Tamagotchi (sold separately)

Note: The two menu options below are new features available on Tamagotchi Paradise - Neon Planets and later devices.

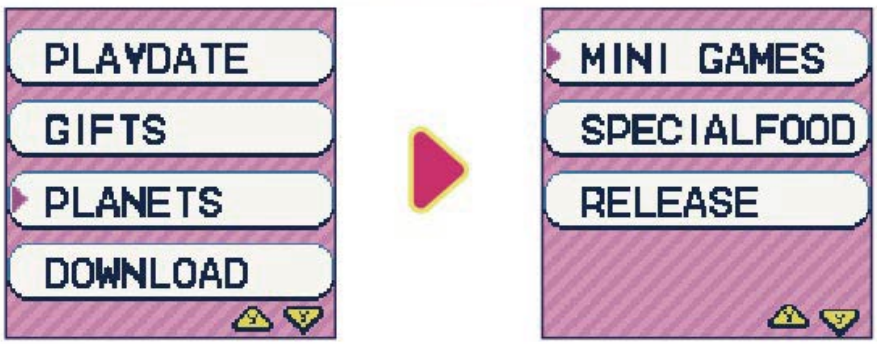

Special Food

Receive Special Food that might allow you to raise Tamas seen in the Docking Simulator of a My Lab Tamagotchi.

Release to Lab

Release the Tamas you've raised into the My Lab Tamagotchi Garden!
Note: Released Tamas cannot return to a Tamagotchi Paradise device.
Check the Lab Guide of your My Lab Tamagotchi for details!

TAMA SPACE ▶ **TAMA STARS**

Make your planets fashionable!



Select a deco item and a planet to give it to.



It will remind you of the memories of your past Tama.

TAMA SPACE ▶ **DECO PLANET**

Make your planets fashionable!



Select a deco item and a planet to give it to.



Depending on what you add, something good might happen.

TAMA SPACE ▶ **TRAVEL**

Collect lots of Tamagotchi poop and go on a trip!



Try collecting lots of Tamagotchi poop!



Choose which planet you want to visit and take off!

TAMA FIELD ▶ **OUTSIDE TOY**

You can arrange the things you get in the field!



What kind of field will you create?



They might even play with what you put there!

TAMA FIELD ▶ **EGG HUNT**

Let's go find food! What kind of delicacies will you find?



Where will you look?



I found field food!

➡See other section.

TAMA ▶ FEED

SHOP ▶ ITEM/MEAL

TAMA FIELD ▶ **CLEAN POOP**

Clean up poop frequently and use it as biofuel!



Clean the poop by flushing it with water!



The collected poop can be turned into biofuel to TRAVEL!

➡See other section.

TAMA SPACE ▶ TRAVEL

TAMA▶ FEED

If your Tama gets HUNGRY and its HAPPY starts to drop, it's time to feed it!



Give them FOOD.





Give them SNACKS.



TAMA▶ PLAY

You can play with your Tama. Their HAPPY will increase when you play together!



ARROW

Guess the correct direction!
Press the A Button for left and the B Button for right.



The bigger this number, the greater the success!



3 UFOS

Guess which UFO! Press the A Button to select, then confirm with the B Button.



CATCH

Play catch with your Tama!
Press the B Button at the right time.



SHIROTAMAS

Turn the dial to search for Shirotamas. Careful not to run into ghosts!

TAMA ▶ **CLEAN TAMA**

Keep your Tama's body clean. If you fail to do so, they will become dirty.



I'm dirty...



Clean me by pressing the button.



I'm all clean!

TAMA CELL ▶ **STATUS**

Check the status of your Tama and take care of it!



You can see how hungry they are and how they are feeling!



You can check Tama species and names!

6 Using the Lab App

The Lab offers support for Tamagotchi nurturing care.





Hold down the Zoom dial to open the Lab Menu.

LAB MENU

- INFORMATION
- MINI GAMES
- SHOP
- HELP
- LAB LOG
- SETTINGS

INFORMATION

Check your information and goals.

USER INFO







View information such as:
-EDIT GALAXY NAME
-Days Played
-Gotchi Points
-DAY OF THE EGG BANG

MISSION

Get a reward for finishing a MISSION!



Check the MISSION content!



Finish to get a reward!

MINI GAMES

Play MINI GAME to earn Gotchi Points (New Tamagotchi Planet money).



3 levels of play.
EASY, NORMAL, HARD



Good luck with the MINI GAME!



You got Gotchi Points!



FEEDING BABY MILK!
Give milk to the crying baby quickly!
Move milk: A button
Give milk: B button



FLEE BLACKHOLETCHI!
Gather power to flee from Blackholetchi!
Gather power: A Button (repeatedly)



CLEANING

Move the Shirotama up and down to clean as much poop as possible!
Move up: A Button/Turn dial right
Move down: B Button/Turn dial left



DONUT-MUNCHING KUCHIPATCHI

Move the cup left and right to feed Kuchipatchi tons of donuts!
Move left: A Button/Turn dial left
Move right: B Button/Turn dial right



BOUNCY SPACE JUMP

Jump on stars and other objects to climb high!
Jump left: A Button/Turn dial left
Jump right: B Button/Turn dial right



HARMONIOUS CONCERT

Use the violin to catch falling notes and make some music!
Move the violin left: A Button/Turn dial left
Move the violin right: B Button/Turn dial right



PHOTO MATCH

Turn over the images to find the matching Tama pairs!

Move cursor: A Button/Turn dial right/left
Reveal image: B Button/Push dial

SHOP

Buy helpful items for raising your Tama.

ITEM

Buy your favorite items!



You can purchase the following:
- FOOD
- SNACKS
- OUTSIDE TOY
- DECO ITEMS

MEAL

Cook MEALs!



Pick the food you want to make and combine the ingredients.
***You can't make a dish if you don't have enough ingredients.**
➡Go here to gather ingredients!

TAMA FIELD▶ **EGG HUNT**

SELL



Sell items you don't need in exchange for Gotchi Points!

SHOP CODE



Enter a SHOP CODE to get an amazing item!

Find and enter a SHOP CODE like the one below, and a new item will appear in the SHOP!



SHOP CODE ➡ 53684743

EXPANSION





Expand the field to release twice as many Tamas and place twice as many outside toys!

HELP

Leave your Tama with the TAMA SITTER or get a NEW TAMA to start nuturing again.

TAMA SITTER

Call TAMA SITTER when you can't care for your Tama!



Have the TAMA SITTER stop by! (Requires Gotchi Points)



They'll take care of your Tama for you!

NEW TAMA



Once you release your current Tama into the FIELD, you will receive a new EGG!

BREED

BREED Tama for a new baby who might inherit body and eye colors from its parents! What sort of Tama will you raise next?



Select who to BREED with.



If BREED is successful, a new egg will appear and a Tama will be born.

LAB LOG

Let's research Tama by looking through the TAMA FILE and MICROSCOPE.

TAMA FILE

See all the Tama that can appear!



Select the field the Tama lives!



Which Tama do you want to see?

MICROSCOPE ▶ LAB CODE

You can research a new TAMA CELL by inputting the LAB CODE.

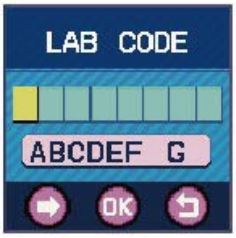

Enter in a LAB CODE like the one on the Lab Sticker to the right to unlock a new entry in the COLLECTION. The construction of the TAMA CELLS will give you hints as to how to raise that specific Tama!



MICROSCOPE ▶ COLLECTION



Information about Tama is stored here. Select a Tama and zoom in with the zoom dial to examine its TAMA CELLS!

SETTINGS

Change the SETTINGS on your Tamagotchi device.

SOUND



Move the meter to the right to increase volume.

BRIGHTNESS



Move the meter to the right to increase screen brightness.

TIME



Set the current date and time.

7 When in Trouble

Healing Your Tama



TAMA SICK

If your Tama shows the symptoms on the left, Zoom into TAMA CELL and press any button (A, B, C, or dial) to give it treatment!

Saving Your Tama

If you let your Tama get TAMA SICK or don't take good care of it, the Grim Gotchi will appear. If you see the Grim Gotchi, hurry and press any button (A, B, C, or the dial) to shoo it away!



Here comes the Grim Gotchi!

Tama is Dead

If your Tama dies, the Death screen will appear. Press the A button while holding the C button and choose NEW EGG to start raising your new Tama.



The Death screen

If your Tama dies, nurture a new Tama.

Emergency!

While you're raising your Tama, you can get in serious trouble! In the event of an emergency, protect your Tama!



Is Blackholetchi near?!



Dododotchi is coming?!

Others

- **The LCD screen is hard to see!**
  - ↳ Adjust the screen's brightness. (➡ Section 6 Using the Lab App <SETTINGS>)
- **I can't hear any sound!**
  - ↳ Go to SOUND SETTINGS and check that it's set to ON. (➡ Section 6 Using the Lab App <SETTINGS>)
- **The screen is completely black (or white), there's no sound, the home button won't do anything, and the reset button doesn't work!**
  - ↳ The batteries may be running low. (The batteries may run out without the low battery screen appearing.) Refer to the black and white instruction sheet and change the batteries.
- **My Tama won't wake up/won't go to sleep!**
  - ↳ Your Tama will wake up or go to sleep on its own at scheduled times. Check to make sure your time is set correctly. (➡ Section 6 Using the Lab App <SETTINGS>) If a.m./p.m. is incorrectly set, your Tama's day and night cycle will be flipped.
- **The parts came off!**
  - ↳ Please insert firmly until you hear a click.




TAMAGOTCHI
TM
MC
PARADISE